



Angel Notes

EDMONTON ALUMNAE CLUB

EDMONTON ALUMNAE CLUB

OFFICERS

2008-2009

- President: Sarah French, 780-453-1058, salty_pearl@shaw.ca
- Vice President: Tricia Cunningham, 403-885-0265, triciac77@hotmail.com
- Treasurer: Christine Campbell, 780-993-9104, csc1@ualberta.ca
- Programming Chair: Eileen Cavanagh, 780-909-9552, neengirl@hotmail.com
- Secretary: Karen Reilly, 780-2864-0184, karen-reilly@shaw.ca
- Membership Chair: ACRIC: Bethan Franklyn, 780-717-3284, bifdip@hotmail.com
- Philanthropy Chair: Anna Romano, 780-298-3777, aromano77@hotmail.com
- Fundraising Chair: Heather McLean, 780-989-2874, hm042078@telus.net

CELEBRATING THE CENTENARY

100 years ago the University of Alberta was christened as Alberta's first post-secondary university. At that time the U of A's first president, Henry Marshall Tory is quoted as saying, "this university should provide for the uplifting of all people. It should strive to find the answers to the economic and social problems of common everyday people and then share this knowledge with them." This one statement aligns so well with the mission of Pi Beta Phi. Over the past 100 years our university has grown and diversified to achieve this noble goal. For the past 76 years the Alberta Alpha chapter has and continues to contribute as a leader in academics, philanthropy

and leadership. Please consider attending any of the numerous events to celebrate



U of A Celebrates 100 years!

our alma mater and reconnect with the thousands of people who have attended our great institution. Visit <http://www.100years.ualberta.ca/> for a listing of centennial ac-

tivities.

In celebrating milestones for the university we celebrate ourselves and all of the wonderful things that Pi Phi is to each of us. Take the time to reconnect with a lost sister or befriend a sister you have never met through attending any alumnae club event. The laughs, stories and shenanigans continue in alum life as they existed in active life. Bridge the gap and remember your roots.

In wine and silver blue,

Sarah French (1998)

Edmonton Alum Club

ARROW IN THE ARCTIC REBRANDED

In 1967 the Canadian delegates at the Pi Beta Phi convention adopted the northern literacy project Arrow in the Arctic. To commemorate the 40th anniversary of this selection a new logo has been adopted by Grand Council. The original design by Patricia

Dunn, an Illinois Zeta, will be retired to Pi Beta Phi archives.

Since 1967 our Canadian philanthropy has grown to support 24 northern communities, which are traditionally underserved in funding, resources and, of course, books. One

library was delighted to purchase a rug for their children's section. It may sound simple but in light of sitting on a cold concrete floor our support is invaluable to a population that will now develop a love of reading and excel through literacy!



ANNOUNCEMENTS & CONGRATULATIONS

Engagements:

Margaret Kam (1999) & Richard McGowan

Allison Frith (2001) & Robert Heikel

Danielle Mercer (2001) & Shane Sutton

Births:

Allison Frith (2001) gave birth to twins James Robert Gordon and Emma Elizabeth Allison, May 23, 2008

Tara Lake (nee Morrison) (2001) gave birth to daughter Calliope Justine, August 4, 2008

Jennifer Baldeo Liszkowski gave birth to daughter Eve Madeline, March 2, 2007

Weddings:

Michelle McKinnon (2002) & Mohssine Chibou married August 7, 2008

Sarah Colpitts (2005) & Tim Smith married July 6, 2008

Zita Dube (2002) & Jason Lockhart married February 29, 2008

Amanda Silk (2001) & Kelly Freeman married July 11, 2008

Congratulations to all in these milestones of your lives!



Amanda Silk and Carly Giesbrect share a sisterly moment before the vows.

*We must dare to
dream, for if
there were no
dreams, there
cannot be
"dreams come
true"*

WHERE ARE THEY NOW

Juli Stoneberg (1994) married in Las Vegas to T. Allen Garlow II (Allen) from Ohio in October 2007 and is now stepmom to Malachi (born Oct 2006)

Sherri Carnley (nee Robinson) (2000) returned to Alberta in 2006 and recently accepted a position at Prince of Peace Lutheran School in the Rocky View School Division

Chantal Marie Lefebvre

(1993) now resides in Northwest Michigan with her husband and 3-year-old son. While she is managing several local vineyards, Chantal and her husband are currently searching for property to start growing their own grapes and perhaps a winery is in their future.

Tamara Taggart (2000) lives in Yellowknife, NT. Is currently working for the Federal Government at Taiga Environ-

mental Lab as the Organics Supervisor. Just bought a house, and is starting to feel like a grown-up...almost.

Do you have news to share with your sisters? Contact Sarah French at salty_pearl@shaw.ca or 780-453-1058 to include your update in our next newsletter!

UPCOMING EVENTS

September 8-11 Formal Recruitment

September 12 Bid Day

October 1 Pi Phi Pages hosted by Colleen Murray 8203-144A St Book Selection is "Flowers for Algernon" by Daniel Keyes please RSVP to 780-760-0099

October 10 Big & Lil Sis

October TBA Pi Phi Climbs @ Vertically Inclined

November 2 Bluebird Tea/ New Member Cookie Shine. Contact Sarah @ salty_pearl@shaw.ca 780-453-1058

November 14/15 Initiations

November TBA Phi Phi Wine Tasting Fun-Raiser hosted by Margaret Kam #524 2430 Guardian Rd 780-757-9152.

Bring a bottle of your favorite & \$5 corkage fee. Significant others welcome & encouraged!

December TBA Christmas Dinner @ Old Spaghetti Factory



ALBERTA ALPHA NAMED INTERNATIONAL FRATERNITY OFFICER

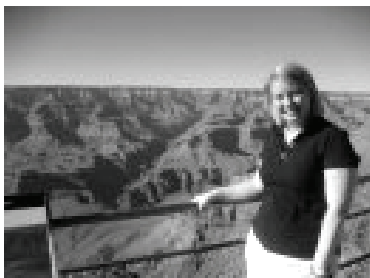

appointed as an International Officer. Former Alumnae Club President and AAC member **Marnie Lee** (1997) is our new Region 5 Programming Specialist. Marnie will work with the Region 5 Leadership team which includes Ruth McIntyre and Maja Berge supporting both alumnae clubs and pockets to achieve fraternity goals for alumnae organizations. Marnie will focus on aiding clubs with successful programming that relates to fun & friendship, service & philanthropy, and leadership

development. Marnie will be our contact for policy and resource questions as well as any general support that alumnae groups in Region 5 may require.

Congratulations to Marnie on her new role within the Fraternity, you will be a great resource to us as well as the other chapters in Region 5.

Yet another Alberta Alpha has been

PHILANTHROPY CORNER

Just like when we were active alumnae continue to participate in community philanthropy events. Whether it be Running for Breast Cancer, participating in the World Partnership Walk or volunteering with Big Brothers Big Sisters.

The Edmonton Alumnae club would like to recognize its members for their continued philanthropic support in our community.

Narmin Hassam has participated in the World Partnership Walk.

Sue Fulton Portas joined the Weekend to End Breast Cancer this summer.

Carly Giesbrecht has been matched for several years through Big Brothers Big Sisters. Sarah French also aids in the development of the BBBS mandate.

Narmin Hassam & Sarah

French are both taking part in Run for the Cure and pack hampers with the Christmas Bureau.

Anna Romano participated in the Underwear Affair

Wendy Mah volunteers with the Santa's Anonymous Toy Run

Kara Little volunteers with the Edmonton Food Bank and the Heritage Festival.

A BIG thanks to all that contribute the most important thing to the community...TIME!



*still nothing
lovelier graces the
name of friendship
-Lizzie Brock
Gaddis*

STUFFED WITH HUGS

Some of you may remember an invitation to make teddy bears at Build-A-Bear earlier this year. In coordination with that day of service the Edmonton Alumnae Club and the active chapter have partnered with Big Brothers Big Sisters Edmonton to donate bears made at that event to local schools participating in the BBBS In

School Mentoring Program. Three low income schools have been chosen, Norwood, McCauley and Lee Ridge Elementary Schools will share the bears made by Pi Phi's in various locations.

Look for an invitation to the presentation of the bears and photo opportunity near the end of September.

To become a mentor with Big Brothers Big Sisters visit

www.bbbsedmonton.com



ΠΒΦ



EDMONTON ALUMNAE CLUB

First Name:
Last Name:
Last Name @ Initiation:
Address:

Telephone:
E-mail:
Year Initiated:

Please make cheques payable to "Edmonton Pi Beta Phi Alumnae Club"

**Thank you for your support of the
Pi Beta Phi Edmonton Alum Club!**

Dues? Again?!? Each year you pay your dues (just \$40) you support not only our local alum club but a variety of Pi Beta Phi initiatives. International dues are \$25 and support international programming such as Holt House, Pi Beta Phi Foundation and Arrow in the Arctic. Paying your dues also guarantees that you receive 4 printed copies of the Arrow during the year.

\$15 is put towards local programming such as newsletters, local philanthropies and the active chapter. Without your continuing support our alum club would not exist.

Please forward all dues along with the attached membership form to Christine Campbell at 1203, 9999-111 Street, Edmonton Alberta, T5K 1K3.

EDMONTON ALUMNAE CLUB WELCOMES A NEW TREASURER

Hi Everyone!

I'm your new Alumnae Club Treasurer! I'm excited to be in this great position and hope to do great things with it! My name is Christine Campbell, and I was initiated into the Alberta Alpha chapter in 2004. I was historian, treasurer and president of the collegiate chapter while I was there and am excited to take on another leadership role! Marnie Lee invited me to take this position because she is now on the International Alumnae Regional 5 team! Good luck Marnie! You'll do a great job!! She has reminded me that you should all pay your dues as money, along with fantastic members like yourselves, are

some of the major things that keeps a club running! If you have any questions about dues or anything else finance related please feel free to contact me!

Phone: 780-993-9104
E-mail: csc1@ualberta.ca

Address:
1203, 9999-111 St NW
Edmonton, AB
T5K 1K3

Please mail your membership dues to the address above (\$40) or give them to me when you see me around! Hope to hear from you all!

In the Wine and Silver Blue,
Christine Campbell

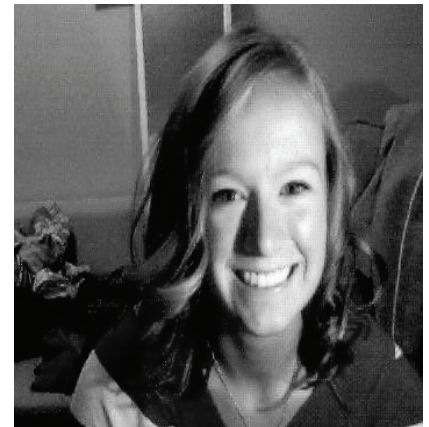

Alumnae Club Treasurer Christine Campbell