Department of Medicine
Administrative Services

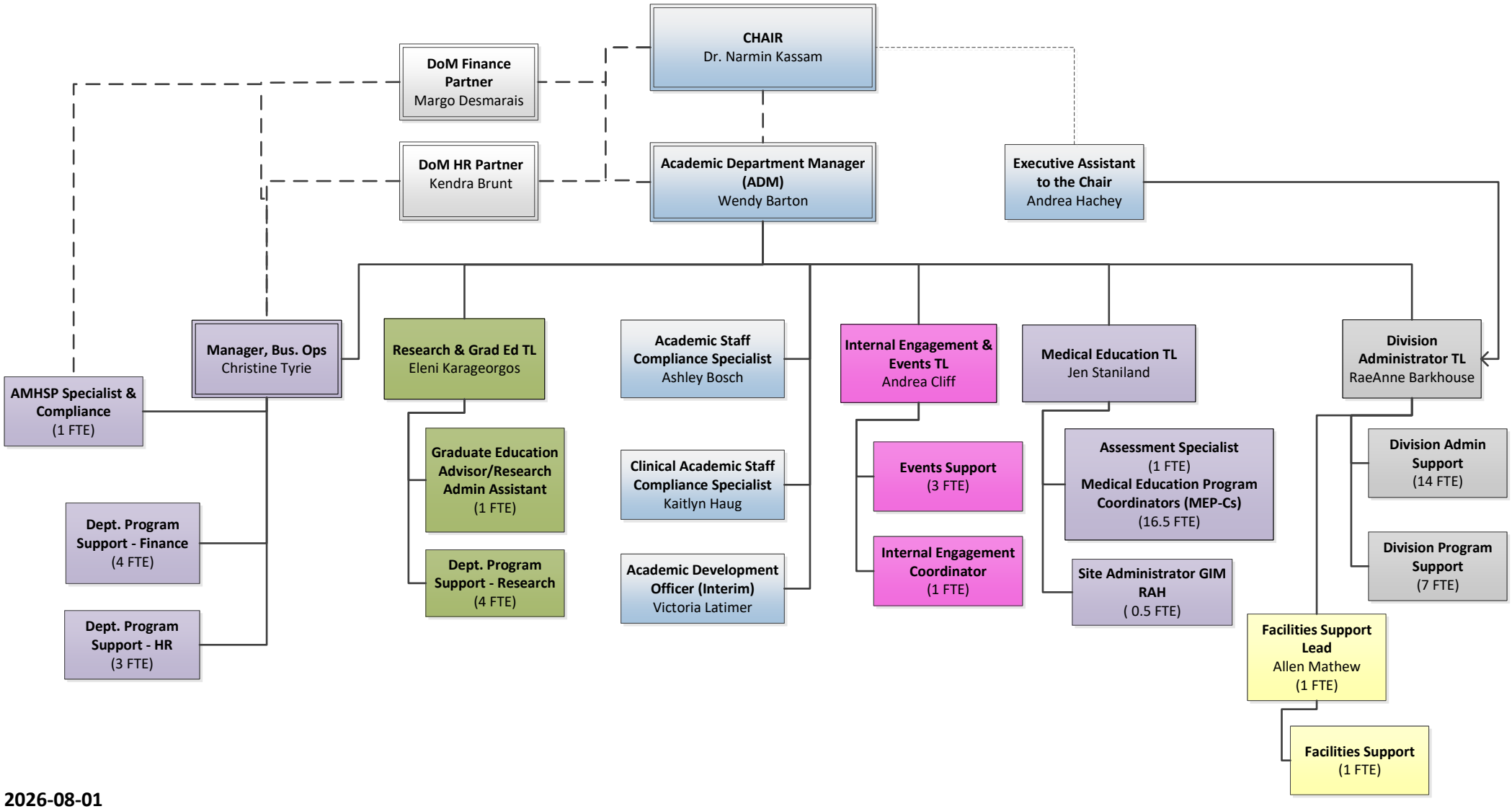

2026-08-01