UNIVERSITY OF ALBERTA

# Family Medicine Residency
# Westview Community Teaching Site

## Overview

Family Medicine–Westview Community Teaching Site (FM-Westview CTS) preceptors for academic year 2022-2023 are affiliated with five community family practice clinics, each a fee-for-service physician owned and managed family practice. The clinics are located at a 15-20-minute drive from West Edmonton, four in Spruce Grove and one in Stony Plain.

Together, the five clinics serve a panel of 53,368 patients, who are residents of the suburban/rural communities of Spruce Grove, Stony Plain, Parkland County and three First Nations (Enoch, Paul and Alexis): 26% age 0-19 years, 60% 20-64 and 14% 65+. Approximately 5% are Treaty Status patients. The panel has a birth rate of 30/1,000 women, which is higher than the provincial rate.

All five clinics are members of the WestView Primary Care Network (PCN); and are resourced for collaborative practice with nursing, pharmacy, social work, mental health, community navigator and panel management professionals, among others, delivering care in the Patient's Medical Home clinical environment.

Equipped with electronic medical record (EMR) systems with clinical and business auditing features, the clinics offer residents opportunities to design clinical quality improvement initiatives and to develop strategic business plans on aspects of running a medical practice. Further, the clinics' busy community practice environment speeds the development of clinical acumen and prepares residents for varied and graduated patient volumes early on, building confidence for a resident-managed patient panel as experience grows.

## Learning Opportunities

- A comprehensive family medicine clinical experience offered by a site faculty who all provide cradle to grave care to their patient panel, each is equipped at the same time with expertise in additional clinical area(s): 11 practice primary care obstetrics (PCOBS) and deliver at the Misericordia Community Hospital (MCH); 12 serve on the Primary Care Hospital Team (PCHT) at the MCH and/or the WestView Health Centre (WVHC), 8 provide care at local and/or Edmonton Palliative Hospices, 7 at six Long-Term Care (LTC) facilities, and 8 (trained practitioners of the CanREACH "Patient-Centered Mental Health in Pediatric Primary Care") at the PCN Youth Mental Health Clinic.
- Opportunity to integrate PCHT, PCOBS and Well-Child Care into the FM Block (site faculty together delivered a total of 419 babies in 2020).
- Horizontal learning experiences with Westview-based providers in Women's Health, Pediatric Asthma, Obesity, Chronic Pain, Youth Mental Health, Office Procedures, Cast Clinic, Palliative Care, First Nations Family Health, Emergency Medicine, In-Patient Care, Surgical Suite IV Starts/Airway Management.
- Site-based teaching activities with presentations by both preceptors and residents: monthly rounds, semi-annual research and quality improvement forums.

## Preceptors

| Faculty Advisors and Preceptors for Site R1 and R2 Residents - Academic Year 2022-2023<br>**Dr. Allan L. Bailey, Site Director** (Westgrove) | | | |
|---|---|---|---|
| **Dr. Stephanie D'Agostini** (Westgrove)<br>PCOBS, Obesity | **Dr. Chris Gordillo** (Grove)<br>General FM | **Dr. Stanley Kroeker** (Westland)<br>PCOBS, PCHT, Geriatric LTC | **Dr. Preet Rai** (ConnectCare)<br>General FM |
| **Dr. Ross Dunbar** (Westland)<br>PCHT, Geriatric LTC | **Dr. Darren Horney** (Edgemont)<br>Pediatric Asthma, Palliative/Hospice | **Dr. Carla Laidlaw** (Westgrove)<br>Youth Mental Health | **Dr. Ammara Sadiq** (ConnectCare)<br>General FM |
| **Dr. Shauna Durocher** (Zia/Meridian)<br>PCOBS, PCHT, Palliative/Hospice | **Dr. Jamil Janmohamed** (Westgrove)<br>General FM | **Dr. Corinne Perry** (Westland)<br>PCOBS, Youth Mental Health, Women's Health | **Dr. Elisabeth Thompson** (Westgrove)<br>PCOBS, PCHT, Palliative/Hospice |
| **Dr. Gaylene Genge** (Westgrove)<br>PCOBS, PCHT, Palliative/Hospice, Youth Mental Health | **Dr. Maryna Karpiyevich** (Westland)<br>PCOBS, PCHT, Women's Health | **Dr. Krista Piebiak-Patterson** (Westgrove)<br>PCOBS, PCHT, Palliative/Hospice | **Dr. Marge Ivy Zuidhof** (Westgrove)<br>PCOBS, PCHT |
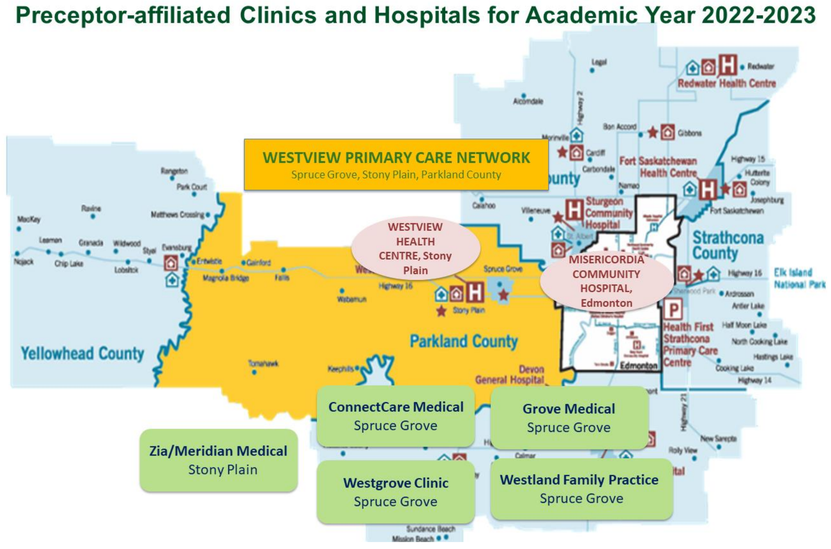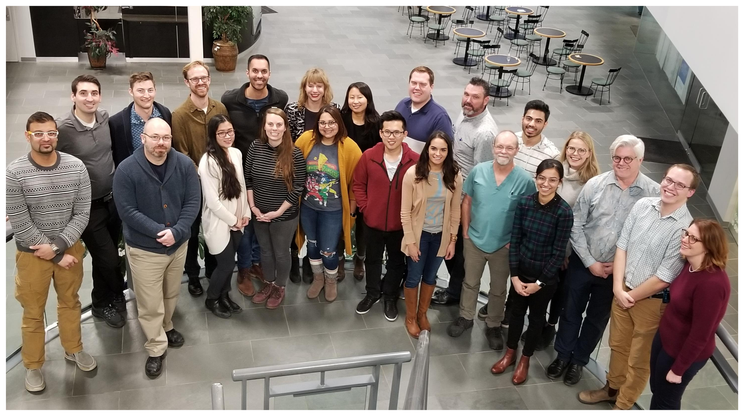
**FM-Westview Community Teaching Site**
**Preceptor-affiliated Clinics and Hospitals for Academic Year 2022-2023**