Looking for short-term accommodation between April and August?

Consider **St. Joseph's College**, located at **11325 89 Ave NW, Edmonton**, in the heart of the **University of Alberta campus**. We have **one, two and four-bedroom apartments with private bathrooms and kitchens**, located in a modern building (built in 2016), just a short distance from the University of Alberta Hospital, the Stollery Children's Hospital, the Kaye Edmonton Clinic and the Cross Cancer Institute.

Weekly rates are as follows
(daily rates also available):

- One-bedroom suite: $400
- Two-bedroom suite: $600
- Four- bedroom suite: $900

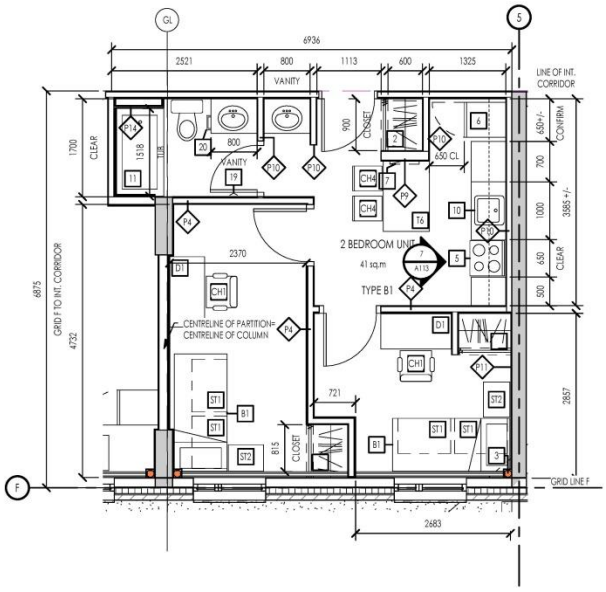

- Linens provided
- Kitchens fully equipped but not stocked with cooking utensils & dishes
- Paid laundry facilities available
- Parking available on site

Spaces limited – for more information:

- Call 780-492-7681 or Email sjcadmin@ualberta.ca

Affordable short-term accommodation in the heart of the University of Alberta campus

St. Joseph's College

780-492-7681

sjcadmin@ualberta.ca